

FLOOD ZONE DETERMINATION SUPPLEMENTAL REPORT

Street Address		
410 PADRE BLVD, SOUTH PADRE ISLAND, TX 78597-6603		
Report Date	Community Name	Community No.
5/15/2018	SOUTH PADRE ISLAND, CITY OF	480115
Determination No.	County Name	FIPS Code
944068	Cameron	48061
APN	Census MSA	Census Tract
113422	15180	123.05

Flood Zone	AE
Map Number	48061C0510F
Map Date	2018/02/16
Initial FIRM Date	1983/09/15
Entry Date	1983/09/15
CBRS / OPA	No
LOMC	No
NFIP Program	PARTICIPATING
NFIP Discount	N/A

Next Nearest Flood Zone	X500 (0 ft)
Previous Flood Zone	X500(1999/03/09)
Estimated Base Flood Elev.	6 Feet NAVD88 (-0.348 ft for NGVD29)
Estimated Ground Elevation	7 ft
Elevation Certificate On-File	No
Policies in Force	7958
Historic Flood Loss Claims	\$12,192,992
Distance to Fresh Water	1359 ft
Distance to Salt Water	715 ft

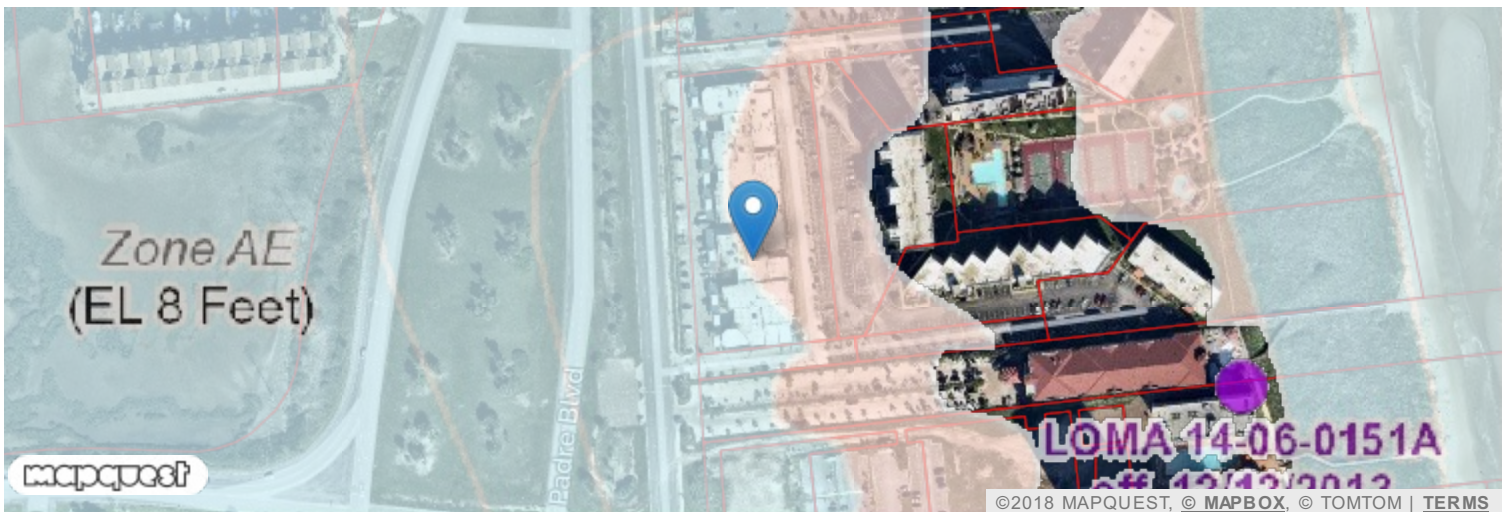

This is not a guaranteed flood hazard determination, is not a substitute for an elevation certificate, and it cannot be used to acquire a Letter of Map Amendment. For flood hazard determination disputes, note the determination number and visit the MassiveCert online dispute resolution center at www.massivecert.com/determination-dispute.